

A clear glass jar filled with various paintbrushes, including brushes with black, orange, and blue handles, and brushes with bristles of different colors and sizes. The jar is positioned in the upper right quadrant of the image, partially overlapping the text.

# 2011 TAHOE ARTour

18th Annual  
Open Studio Tour

10 am - 5 pm

July 8-10 - July 15-17

**FREE ADMISSION**

**2011  
TAHOE  
ARTour**



**ARTour Gala  
Opening Reception**

Thursday, July 7, 2011  
5:00 - 8:00 pm  
North Tahoe Arts Center  
Tahoe City, California

**Open Studio  
Tour**

Friday, Saturday & Sunday  
July 8, 9 & 10  
July 15, 16 & 17  
10:00 am - 5:00 pm  
Free Admittance

**ARTour Gallery Exhibit**

July 5 through July 30, 2011  
Exhibit of ARTour Artists  
North Tahoe Arts Center



North Tahoe Arts Center  
380 North Lake Blvd.  
Tahoe City, California  
Exhibit Hours: 11:00 am - 6:00 pm  
Closed on Tuesdays  
530-581-2787

## Welcome to Tahoe ARTour 2011 - Follow the Signs!

21 talented local artists will open their studios to the public this year throughout the North Tahoe-Truckee region for two weekends of celebrating the visual arts! ARTour is a self-directed studio tour offering numerous opportunities to meet artists in their work environment, to learn about a variety of art mediums, and to buy directly from the artists. In its eighteenth year, Tahoe ARTour is proud to welcome 17 returning artists as well as 4 new artists. A variety of art mediums are featured: oil, pastel, acrylic, and watercolor paintings, as well as jewelry, photography, hand weaving, and glass art are included. All of the artists have been juried into ARTour to ensure a high level of quality.

### North Tahoe Arts

This annual event will kick off at the North Tahoe Arts Center in Tahoe City with a Gala Opening Reception on July 7 from 5:00 to 8:00 pm. Browse the galleries for a preview, chat with the artists, and enjoy the music and refreshments. Both the Gala Opening Reception and Studio Tours are free. Donations to support North Tahoe Arts are greatly appreciated. The North Tahoe ARTour occurs on July 8-10 and July 15-17, two weekends to enjoy the colorful and artistic side of life in the Tahoe area. We look forward to seeing you at the reception and on the tour.

NORTH TAHOE ARTS is a non-profit 501(c)(3) organization with a mission to support the arts in the North Tahoe-Truckee communities through exposure, education and participation. In our twenty-fourth year of operation, NTA hosts a variety of programs, exhibits, and activities. The ARTour Open Studio Tour and the Kids ART Summer Enrichment Camp are two of our most popular summer events. The North Tahoe Plein Air event in September draws plein air painters from all around the West. Monthly exhibits in the two NTA galleries are inaugurated with First Friday Opening Receptions. The exhibits and the ARTisan Fine Art and Gift Shop offer visitors and art appreciators an opportunity to purchase work by local artists year-round.

### The North Tahoe Art Center

The North Tahoe Art Center is located at 380 North Lake Boulevard in Tahoe City, California (next to the fire station). You can visit [www.northtahoearts.com](http://www.northtahoearts.com) to see the participating artists and an exhibit of their works, or call (530) 581-2787 for more information.



# North Shore, Kings Beach Studios

All studios open both weekends

Color Denotes  
Artists at Same  
Location



## A1 Heidi Reeves *Pastels and Watercolors*

629 Midiron Ave., Kings Beach  
530-546-4481 ©530-545-1327  
www.heidireevesart.com

At the corner of Hwy 267 and Hwy 28 is the Old Brockway Golf Course. Turn on Brassie Ave (away from the lake) off of Hwy 28. The sign will also read Blue Onion Restaurant. Go on Brassie ¼ mile then take the fork to the right. This is Midiron Ave. The studio is ¾ of the way up the street and on the left. Look for white tent in the driveway.

## A2 Charlotte Patterson *Photography*

629 Midiron Ave., Kings Beach  
530-525-1992  
ReflectionsOfCreation@gmail.com

Just west of the corner of Hwy 28 and Hwy 267, turn onto Brassie Ave. (the street that goes past the club house of the Old Brockway Golf Course and Blue Onion Restaurant). Take the right fork onto Midiron Ave. The studio is about ¾ of the way up Midiron, on the left side.



## A3 Jenny Antonucci *Pastels and Watercolors*

629 Midiron Ave., Kings Beach  
530-546-4481 ©530-525-5410  
jpantonucci@msn.com

Just west of the corner of Hwy 28 and Hwy 267, turn onto Brassie Ave. (the street that goes past the club house of the Old Brockway Golf Course and Blue Onion Restaurant). Take the right fork onto Midiron Ave. The studio is about ¾ of the way up Midiron, on the left side.

## A4 Cathy McClelland *Acrylic*

8491 Brook St. (Upstairs), Kings Beach  
530-546-2210 or 530-386-3088  
cathymcClelland.com

Take Hwy. 28 (North Lake Blvd.) to stop light downtown Kings Beach. Turn north (away from lake) on Coon St. At first stop sign turn left on Brook St. Go halfway down street. Studio is on the right, upstairs in red building with green trim. Parking is to the left of building.

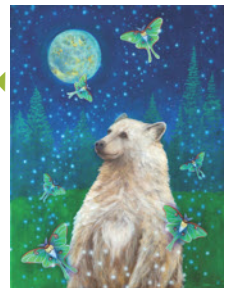

## A5 Randall Stauss *Oils and Watercolors*

5071 Nevada St.  
Northshore/Carnelian Bay  
530-546-4030

From Hwy 28 (North Lake Blvd) turn North (away from the lake) onto Center Street, across from Garwoods Restaurant; go one block, turn right onto Nevada Street to the fourth house on the left.

# North Shore, Kings Beach Studios

All studios open both weekends

Color Denotes  
Artists at Same  
Location

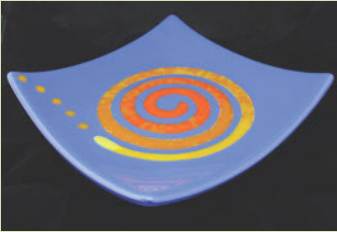

## A6 Catherine Strand *Kilnformed Glass*

GlasRat Art Glass  
8580 Loch Levon Ave, Kings Beach  
530-546-6099

Take North Lake Boulevard to the stop light at Coon Street in Kings Beach. Turn North (away from lake) onto Coon Street and continue up 6 blocks to Loch Levon. Turn left onto Loch Levon. The studio is behind the third house on the left.

## A7 Geoff McGilvray *Landscape & Nature*

8580 Loch Levon Ave  
Kings Beach  
775-831-1750  
www.McGilvrayImages.com

Take North Lake Boulevard to the stop light at Coon Street in Kings Beach. Turn North (away from lake) onto Coon Street and continue up 6 blocks to Loch Levon. Turn left onto Loch Levon. The studio is behind the third house on the left.



## Map A - North Shore, Kings Beach

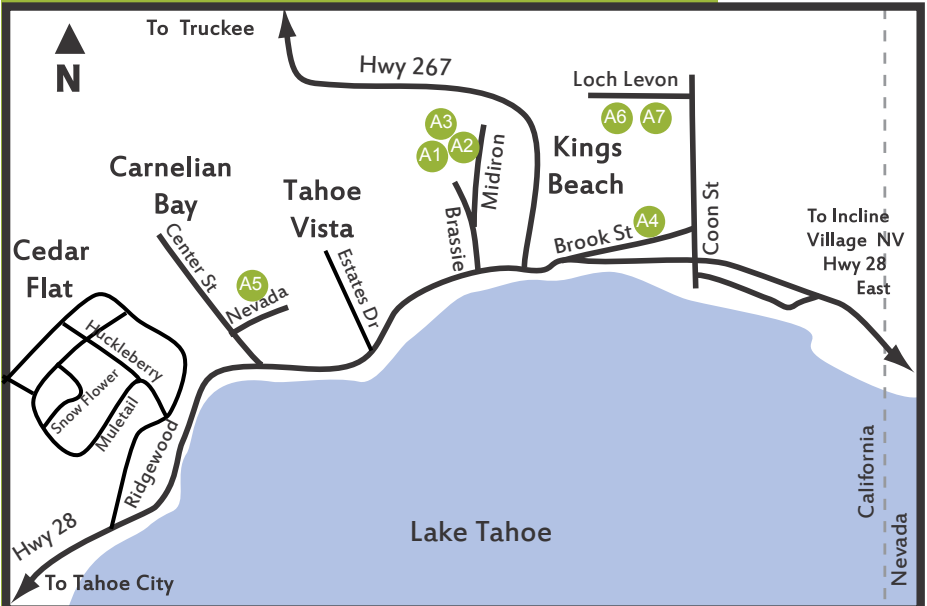

Map not to scale

# Truckee Studios

All studios open both weekends

Color Denotes  
Artists at Same  
Location



## B1 Eva Stramer Nichols *Watercolor & Mixed Media*

10442 Lenelle Lane, Truckee  
Prosser Lakeview  
530-414-1289 [www.beautyonlocation.com](http://www.beautyonlocation.com)

From Truckee, take Hwy 89 N toward Sierraville. Go about 3 miles and turn right on E. Alder Creek at the blinking yellow light. Turn right on Pine Forest and right on Lenelle Lane. Studio is the third house on the right.

## B2 Pam Sutton *Fused & Lampworked Art Glass*

10442 Lenelle Lane, Truckee  
Prosser Lakeview  
530-582-1152 [www.crystalwindglass.com](http://www.crystalwindglass.com)

From Truckee, take Hwy 89 N toward Sierraville. Go about 3 miles and turn right on E. Alder Creek at the blinking yellow light. Turn right on Pine Forest and right on Lenelle Lane. Studio is the third house on the right.



## B3 Loreen Thomas *Oils & Pastels*

10442 Lenelle Lane, Truckee  
Prosser Lakeview  
530-559-2063  
[www.loreenthomas.com](http://www.loreenthomas.com) [loreen\\_thomas@yahoo.com](mailto:loreen_thomas@yahoo.com)

From Truckee, take Hwy 89 N toward Sierraville. Go about 3 miles and turn right on E. Alder Creek at the blinking yellow light. Turn right on Pine Forest and right on Lenelle Lane. Studio is the third house on the right.

## B4 Pat Edwards *Pastels, Acrylics, Oils, Multi-media, Watercolors, Photography*

10442 Lenelle Lane, Truckee - Prosser Lakeview  
PO Box 123, Tahoe Vista, CA 96148  
530-386-3573  
[www.pedwardsgalleryeze.com](http://www.pedwardsgalleryeze.com) [info@pedwardsgalleryeze.com](mailto:info@pedwardsgalleryeze.com)

From Truckee, take Hwy 89 N toward Sierraville. Go about 3 miles and turn right on E. Alder Creek at the blinking yellow light. Turn right on Pine Forest and right on Lenelle Lane. Studio is the third house on the right.



## B5 Jessica Hall *Jewelry & Metal Smithing*

Bluebird Designs  
10059 Palisades Dr. #3, Truckee  
775-338-3880

From Brockway Rd., turn onto Palisades Dr. (stoplight near Truckee Regional Park and 7-11); pass Blue Coyote and 7-11 plaza; turn left into 10059 Palisades Dr. (small brown triangular building); Suite #3 around left side of building.

# Truckee Studios

All studios open both weekends

**B6** **Suzanne Smith** *Photography, Mixed Media*  
10050 South River Street  
Truckee  
530-587-0750  
suzannesmith98@yahoo.com



From downtown Truckee head south on Brockway Road; turn right on South River Street; first house on the right.

## Map B - Truckee

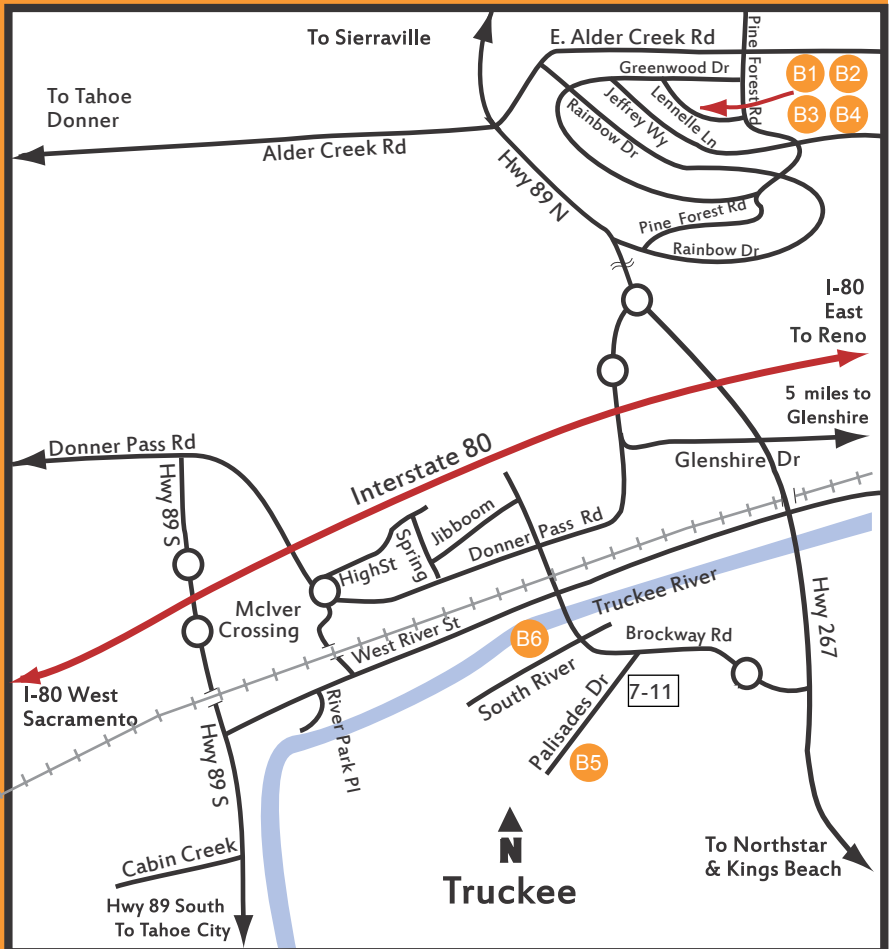

Map not to scale

# Tahoe City, West Shore, Alpine Meadows

All studios open both weekends

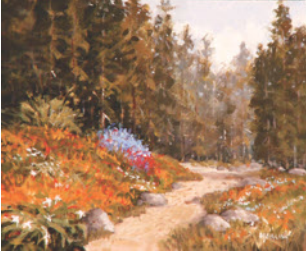

**C1** Don Eagling *Acrylic & Oil*  
2181 Bear Creek Drive  
Alpine Meadows  
530-583-8571  
www.dgeagling.com

From Hwy 89 take Alpine Meadows Road; about 3 miles to the left on Bear Creek Drive; at Bear Creek Entrance #2, keep left on Bear Creek Drive to 2181 on the right about 2 blocks.

**C2** Melinda Plumbridge *Acrylic Landscapes*  
1225 North Lake Blvd., Tahoe City  
775-233-2197  
www.TahoeArt.com  
artistoftahoe@yahoo.com

On the east side of Tahoe City, right on Hwy 28. Address is 1225 North Lake Blvd. (Hwy 28) located in the Wells and Bennett Realtors office. On the "non" lake side of the highway almost across from the campground.

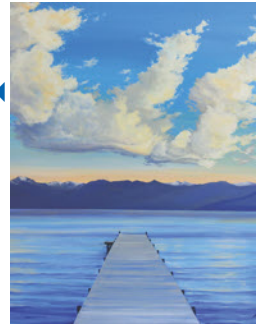

**C3** Catherine Schaefer *Watercolor*  
2309 North Lake Boulevard  
Tahoe City  
530-583-4082  
cgsdreams@gmail.com

One mile east of Tahoe City on left side of Highway 28, and behind the Tamarac Lodge.

**C4** Diane Hub *Oil on Canvas*  
322 Edgecliff Way, Tahoe City  
Dollar Point  
530-583-4670

Leaving Tahoe City on 28 EAST, travel 2 miles to Dollar Drive and turn RIGHT. Take first RIGHT on Observation; then first LEFT on Mammoth Drive; continue half a mile to Edgecliff; studio is just ahead on the right.



# Tahoe City, West Shore, Alpine Meadows

All studios open both weekends

## C5 Andy Skaff *Paintings in Oil*

6470 Cascade Drive, Tahoma  
530-525-4937 andy@askaff.com www.askaff.com

Hwy 89 south beyond Homewood; turn right on McKinney Rubicon Springs Rd; stay to the right as you go up the hill; turn right at the "T" onto McKinney Creek; stay on McKinney Creek which veers left; and then turn left at second left which is Cascade Drive; look for the log house on the left.



## Map C - Tahoe City, West Shore, Alpine Meadows

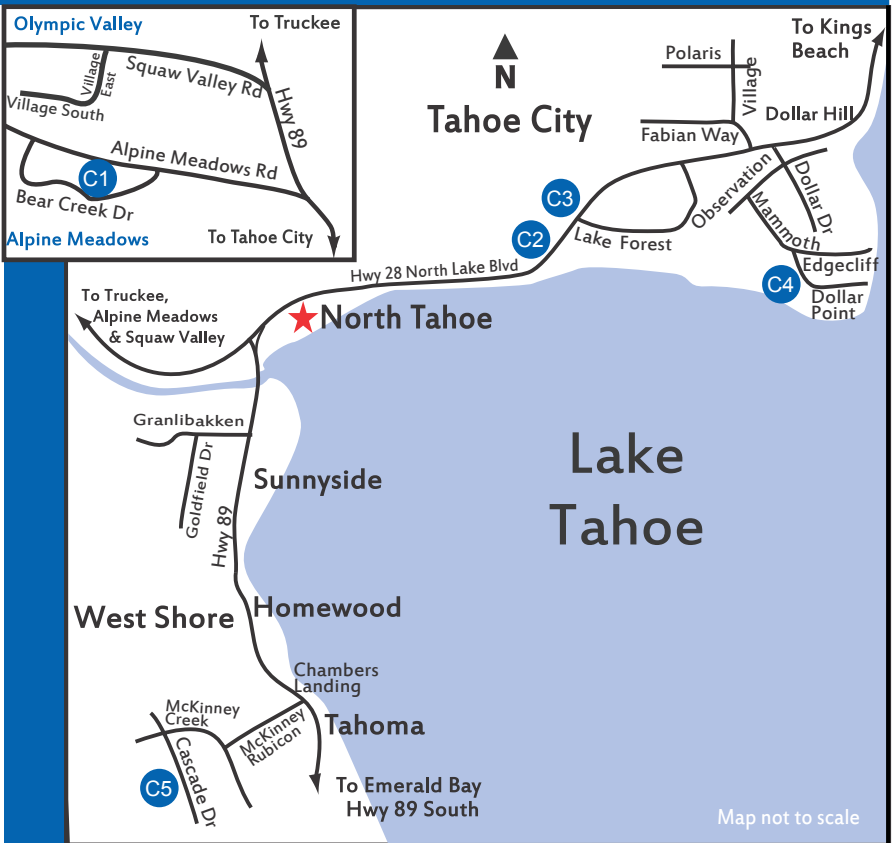

# Incline Village Studios

All studios open both weekends



## D1 William Cooper & JoAnn Lippert

Photography

Wild Encounters Photography  
581 Valley Drive, Incline Village  
775-831-4642 or 775-742-8831

From Hwy 28 turn onto Mt. Rose Hwy (431); turn left on Second Creek; turn right on Woodridge; turn left on Tyner; and right onto Valley Drive; third house on the left.

## D2 Lawrence & Judith Romiti *Art Handweavings*

594 Rockrose Court, Incline Village  
775-833-1560  
info@romitiart.com; www.romitiart.com

From Hwy 28 turn onto Mt. Rose Highway 431; turn left at Gale Street; then left again on Tyner. The second left will be Rockrose Court; sign says, "No Outlet".



## D3 Donald R. Britton *Oils*

802 Tyner Way, Incline Village  
775-833-1094  
www.donaldrbritton.com

From Highway 431 turn north onto Gale; go one block to Tyner; turn right on Tyner and follow Tyner up the hill for 1.1 miles. 802 Tyner is a cedar sided house with a dark green roof on the left.

## Map D- Incline Village

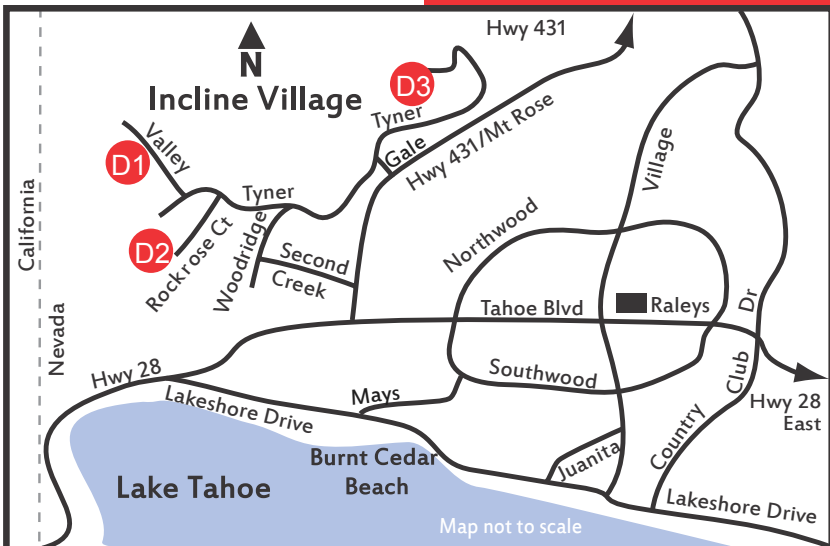

# THANKS TO OUR SPONSORS!

The following sponsors have helped to make **ARTour** a grand community event. Please visit them all year around to say thank you for supporting the ARTS!

---



*Mountain Hardware  
& Sports*  
11320 Donner Pass Rd., Truckee  
530-587-4844

---



*Sawtooth Ridge Cafe*  
877 North Lake Blvd., Tahoe City  
530-583-2880

---



*Truckee Physical Therapy*  
111053 Donner Pass Rd., Truckee  
530-587-4790

---



*Cottonwood Restaurant*  
10142 Rue Hilltop Rd., Truckee  
530-587-5711

---



*The Office BOSS*  
11260 Donner Pass Rd. #1, Truckee  
530-587-1620

**2011**

**TAHOE**

**ARTour**



**NORTH TAHOE ARTS**

**PO Box 6354**

**Tahoe City, CA 96145**

Non-Profit Organization  
US Postage

**PAID**

Tahoe City, CA 96145  
Permit No. 23